

Nature  LIVING
LUXURY Vinyl Floor Collections

 **Catalogue.**

Floor

2025

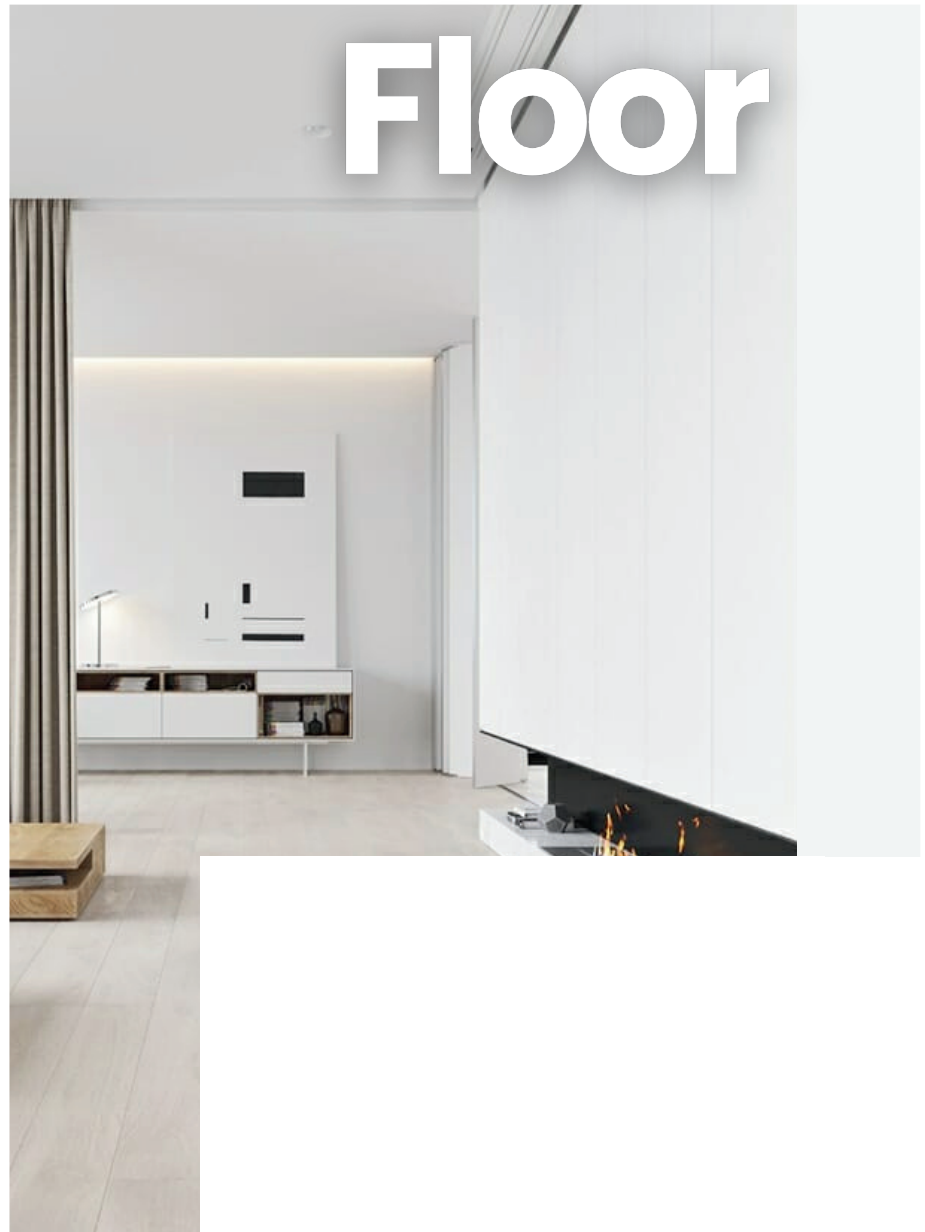

**Wood
| Herringbone
| Stone and Marble
collection**



What is **NATURE LIVING FLOOR ?**

*E*mbrace the **Essence of Nature with Every Step**

Our **Luxury Vinyl Resilient Flooring (LVRF)** beautifully combines the art of nature-inspired designs with cutting-edge technology, offering a floor that is as durable as it is elegant.

How is it

CONSTRUCTED ?

Scratch Guard, Bacterial Guard.

Wear Layer.

Decorative Printed Layer.

Core Layer. (100% Vinyl Virgin PVC)

Backing PVC with Anti-Skid.

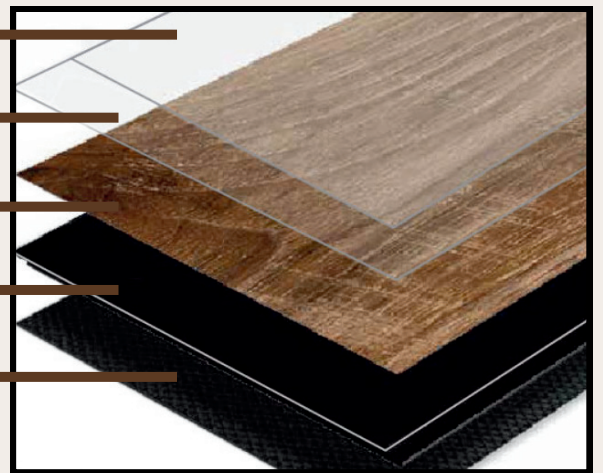



LATEST UNICLIC LOCKING TECHNOLOGY

UNICLIC Locking Technology

LVRF's patented German locking technology allows stronger locking strength, ease of installation and seamless joints.

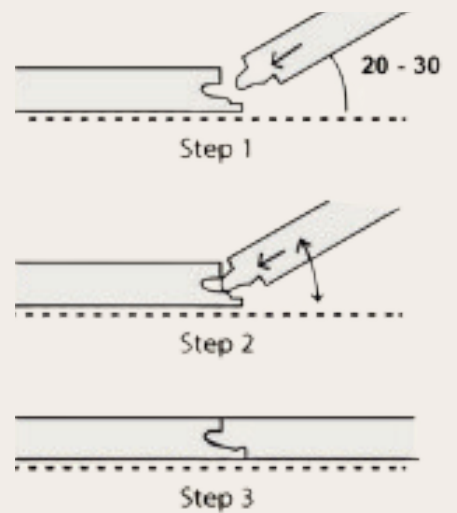

Why use Nature Living Floor?



**Easy
maintenance**



**Slip
Resistant**



**Warm to
the Touch**



**Scratch
Resistant**



**Sound
Absorption**



Recyclable



Antibacterial



**Flame
Retardance**



**Stain
Resistant**



**Water
Resistant**



**High
Elasticity**



**High Wear
Resistant**

Where to Install?

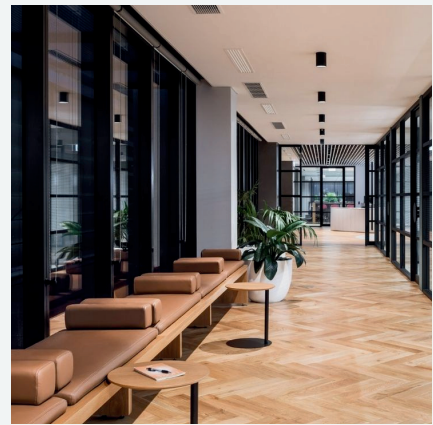

HOME | RETAIL | OFFICE | CAFE

WOOD GRAIN SERIES SUMMER COLLECTIONS

Warm colors that suits bedroom and cozy area



NL 5109



- CODE NUMBER : **NL 5101**
- CODE NAME : **COTTON OAK**
- RECOMMENDED
PVC SKIRTING/TRIMMING : **SN02**
- SIZE : **5/0.5mm x 180mm x 1220mm**





- CODE NUMBER : **NL 5102**
- CODE NAME : **WHITE WASH OAK**
- RECOMMENDED
PVC SKIRTING/TRIMMING : **SN05**
- SIZE : **5/0.5mm x 180mm x 1220mm**

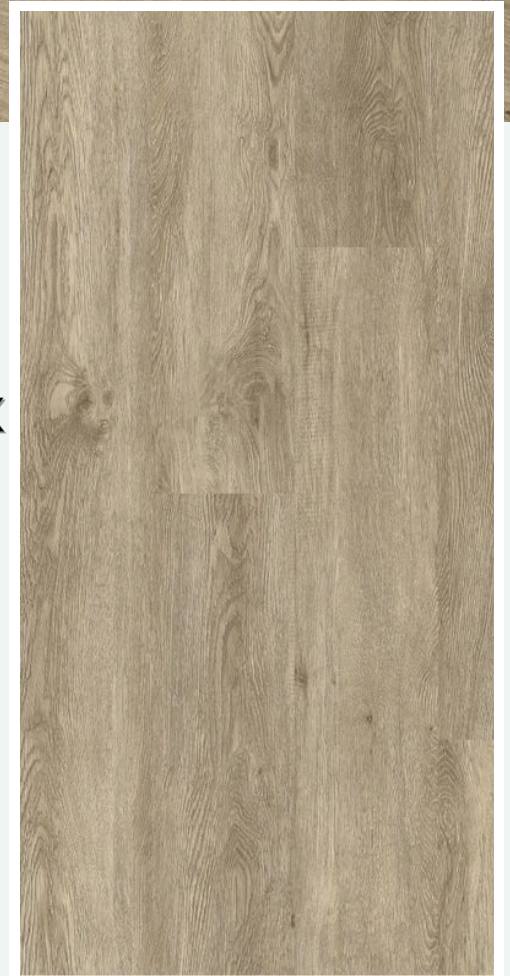



- CODE NUMBER : **NL 5103**
- CODE NAME : **EURO OAK**
- RECOMMENDED
PVC SKIRTING/TRIMMING : **SN02**
- SIZE : **5/0.5mm x 180mm x 1220mm**





- CODE NUMBER : **NL 5104**
- CODE NAME : **AMERICAN OAK**
- RECOMMENDED
PVC SKIRTING/TRIMMING : **SN04**
- SIZE : **5/0.5mm x 180mm x 1220mm**

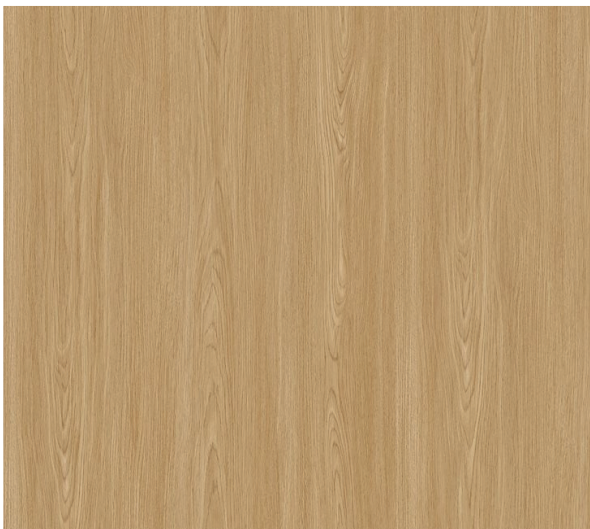



- CODE NUMBER : **NL 5105**
- CODE NAME : **GOLDEN TEAK**
- RECOMMENDED
PVC SKIRTING/TRIMMING : **SN15**
- SIZE : **5/0.5mm x 180mm x 1220mm**

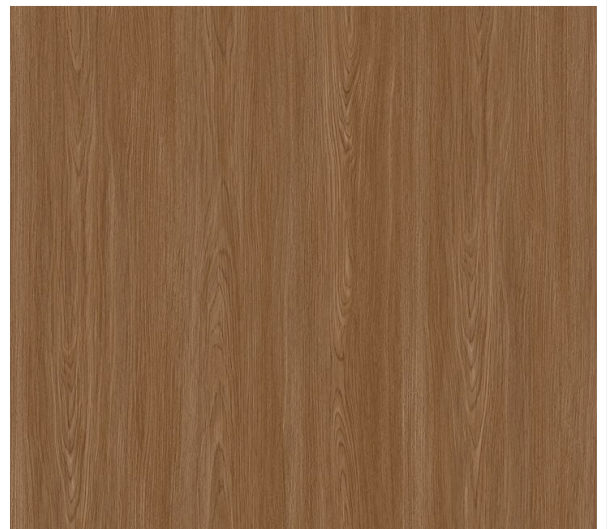



- CODE NUMBER : **NL 5106**
- CODE NAME : **WARM CHESTNUT**
- RECOMMENDED PVC SKIRTING/TRIMMING : **SN05**
- SIZE : **5/0.5mm x 180mm x 1220mm**





- CODE NUMBER : **NL 5107**
- CODE NAME : **SIENNA OAK**
- RECOMMENDED PVC SKIRTING/TRIMMING : **SN06**
- SIZE : **5/0.5mm x 180mm x 1220mm**





- CODE NUMBER : **NL 5108**
- CODE NAME : **DARK WALNUT**
- RECOMMENDED PVC SKIRTING/TRIMMING : **SN12**
- SIZE : **5/0.5mm x 180mm x 1220mm**





- CODE NUMBER : **NL 5109**
- CODE NAME : **EURO
MAPLE**
- RECOMMENDED
PVC SKIRTING/TRIMMING : **SN03**
- SIZE : **5/0.5mm x 180mm x 1220mm**





- CODE NUMBER : **NL 5110**
- CODE NAME : **COCO CHESTNUT**
- RECOMMENDED PVC SKIRTING/TRIMMING : **SN12**
- SIZE : **5/0.5mm x 180mm x 1220mm**

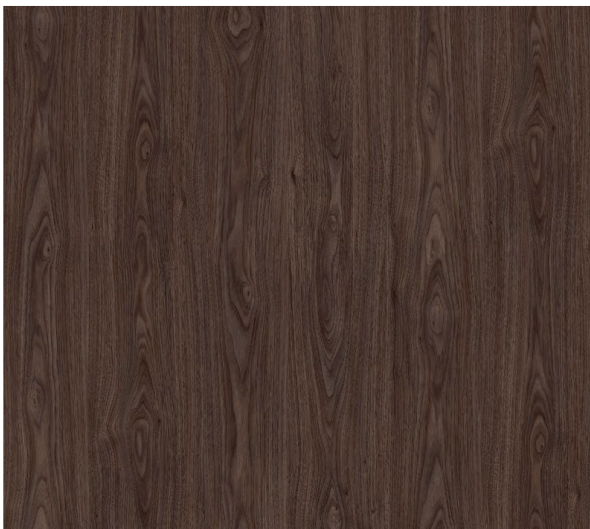

WOOD GRAIN SERIES WINTER COLLECTIONS

*Cold colors usually use in
kitchen | toilets | restaurants*



NL 5208



- CODE NUMBER : **NL 5201**
- CODE NAME : **FROST WHITE**
- RECOMMENDED
PVC SKIRTING/TRIMMING : **SNA01**
- SIZE : **5/0.5mm x 180mm x 1220mm**





- CODE NUMBER : **NL 5202N**
- CODE NAME : **FRENCH BEECH**
- RECOMMENDED PVC SKIRTING/TRIMMING : **SN11**
- SIZE : **5/0.5mm x 180mm x 1220mm**





- CODE NUMBER : **NL 5203**
- CODE NAME : **VICTORIAN
ASH**
- RECOMMENDED
PVC SKIRTING/TRIMMING : **SNA07**
- SIZE : **5/0.5mm x 180mm x 1220mm**





- CODE NUMBER : **NL 5204**
- CODE NAME : **LIGHT GREY
ASH**
- RECOMMENDED
PVC SKIRTING/TRIMMING : **SNA07**
- SIZE : **5/0.5mm x 180mm x 1220mm**





- CODE NUMBER : **NL 5205**
- CODE NAME : **CREEK OAK**
- RECOMMENDED
PVC SKIRTING/TRIMMING : **SN08**
- SIZE : **5/0.5mm x 180mm x 1220mm**





- CODE NUMBER : **NL 5206**
- CODE NAME : **SILVER GREY OAK**
- RECOMMENDED
PVC SKIRTING/TRIMMING : **SN09**
- SIZE : **5/0.5mm x 180mm x 1220mm**





- CODE NUMBER : **NL 5207**
- CODE NAME : **OLIVE ELM**
- RECOMMENDED
PVC SKIRTING/TRIMMING : **SN09**
- SIZE : **5/0.5mm x 180mm x 1220mm**





- CODE NUMBER : **NL 5208**
- CODE NAME : **BLACK WENGE**
- RECOMMENDED PVC SKIRTING/TRIMMING : **SN09**
- SIZE : **5/0.5mm x 180mm x 1220mm**





- CODE NUMBER : **NL 5209**
- CODE NAME : **BLACK EBONY**
- RECOMMENDED
PVC SKIRTING/TRIMMING : **SN10**
- SIZE : **5/0.5mm x 180mm x 1220mm**





- CODE NUMBER : **NL 5210**
- CODE NAME : **VANILA OAK**
- RECOMMENDED PVC SKIRTING/TRIMMING : **SN13**
- SIZE : **5/0.5mm x 180mm x 1220mm**

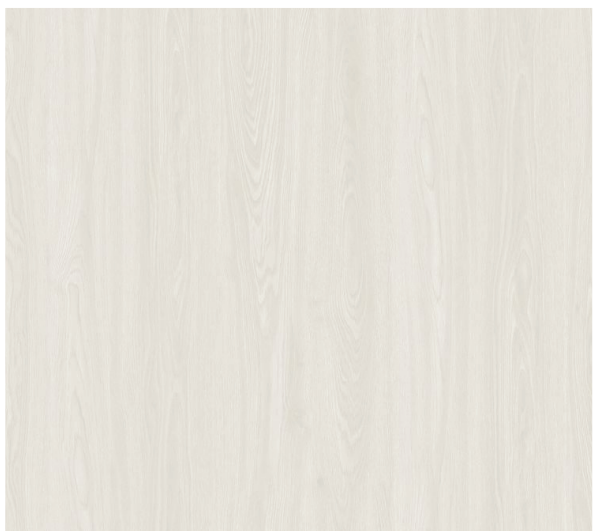

WOOD GRAIN SERIES

HERRINGBONE COLLECTION

*A designer floor with left and right planks to form the design.
Used in lobby and main living room.*



NL 5502



- CODE NUMBER : **NL 5501**
- CODE NAME : **SNOW OAK**
- RECOMMENDED
PVC SKIRTING/TRIMMING : **SNA01**
- SIZE : **5/0.5mm x 150mm x 900mm**





- CODE NUMBER : **NL 5502**
- CODE NAME : **HONEY OAK**
- RECOMMENDED
PVC SKIRTING/TRIMMING : **SN04**
- SIZE : **5/0.5mm x 150mm x 900mm**

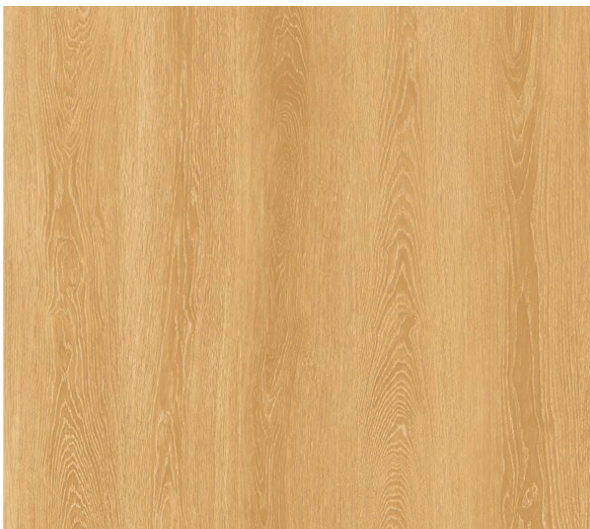
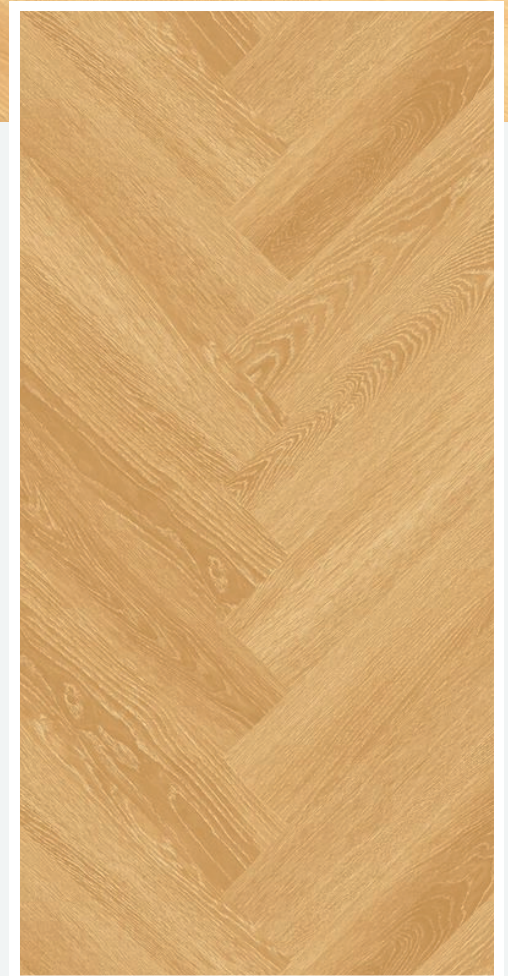



- CODE NUMBER : **NL 5503**
- CODE NAME : **LIGHT GREY**
- RECOMMENDED
PVC SKIRTING/TRIMMING : **SN13**
- SIZE : **5/0.5mm x 150mm x 900mm**





- CODE NUMBER : **NL 5504**
- CODE NAME : **CHARCOAL OAK**
- RECOMMENDED PVC SKIRTING/TRIMMING : **SN10**
- SIZE : **5/0.5mm x 150mm x 900mm**



S **TONE AND MARBLE COLLECTIONS**

*Mainly to replace tiles and stones design.
Used in kitchen and commercial area*



NL 5304



- CODE NUMBER : **NL 5301**
- CODE NAME : **LIME WASH STONE**
- RECOMMENDED
PVC SKIRTING/TRIMMING : **SN14**
- SIZE : **5/0.5mm x 300mm x 600mm**

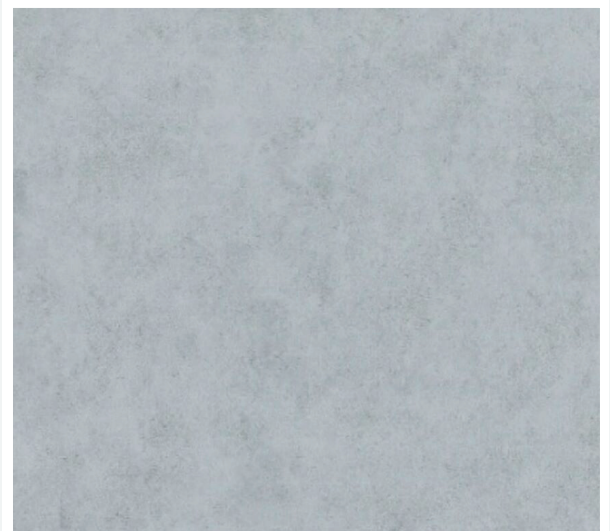
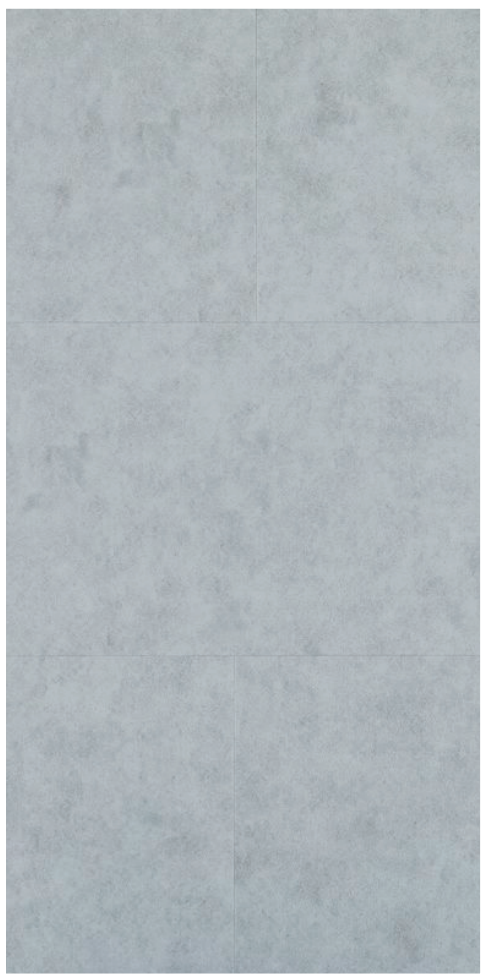



- CODE NUMBER : **NL 5302**
- CODE NAME : **CEMENT GREY**
- RECOMMENDED
PVC SKIRTING/TRIMMING : **SN14**
- SIZE : **5/0.5mm x 300mm x 600mm**

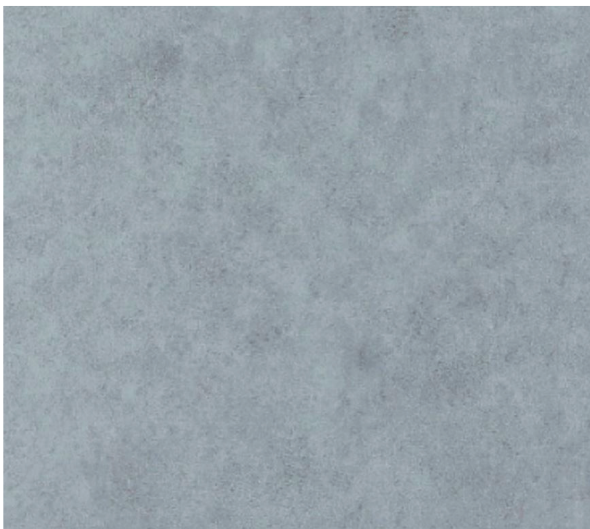



- CODE NUMBER : **NL 5303**
- CODE NAME : **WHITE MARBLE**
- RECOMMENDED PVC SKIRTING/TRIMMING : **SNA01**
- SIZE : **5/0.5mm x 300mm x 600mm**





- CODE NUMBER : **NL 5304**
- CODE NAME : **BLACK GALAXY**
- RECOMMENDED PVC SKIRTING/TRIMMING : **SN10**
- SIZE : **5/0.5mm x 300mm x 600mm**

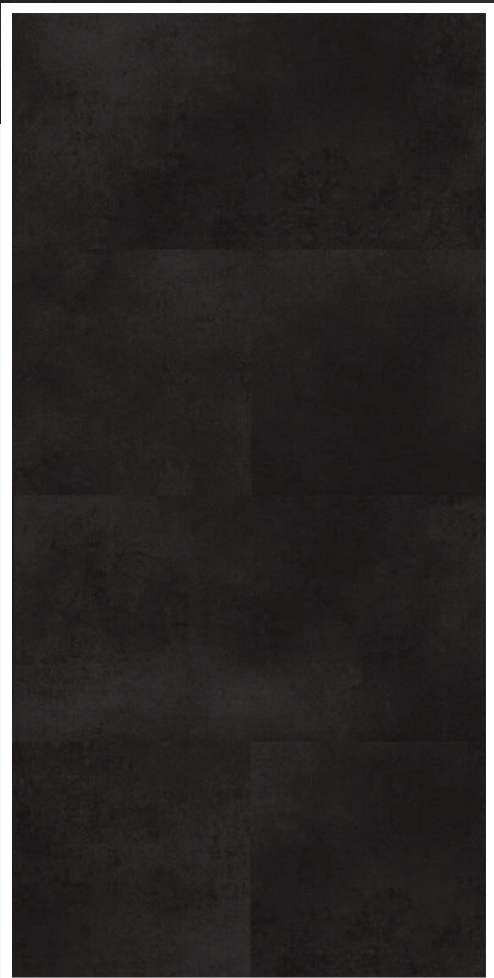



- CODE NUMBER : **NL 5305**
- CODE NAME : **BASEL MARBLE**
- RECOMMENDED
PVC SKIRTING/TRIMMING : **SN08**
- SIZE : **5/0.5mm x 300mm x 600mm**





- CODE NUMBER : **NL 5306**
- CODE NAME : **MOVAL CONCRETE**
- RECOMMENDED PVC SKIRTING/TRIMMING : **SN13**
- SIZE : **5/0.5mm x 300mm x 600mm**



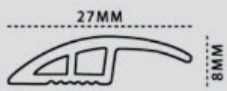
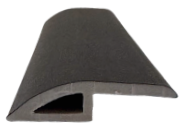

LENGTH: 2700MM

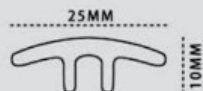

LENGTH: 2700MM

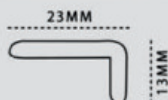

LENGTH: 2700MM

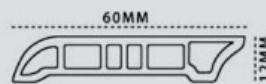

LENGTH: 2400MM

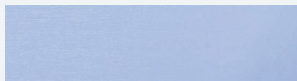

DNA-01

TNA-01

LNA-01

SNA-01

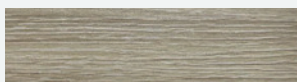

DN-02

TN-02

LN-02

SN-02

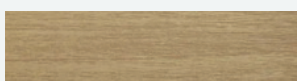

DN-03

TN-03

LN-03

SN-03



DN-04

TN-04

LN-04

SN-04



DN-05

TN-05

LN-05

SN-05

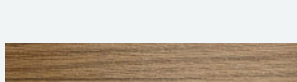

DN-06

TN-06

LN-06

SN-06

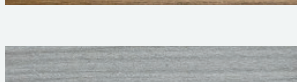

DNA-07

TNA-07

LNA-07

SNA-07

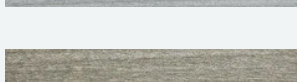

DN-08

TN-08

LN-08

SN-08

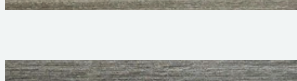

DN-09

TN-09

LN-09

SN-09

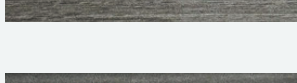

DN-10

TN-10

LN-10

SN-10

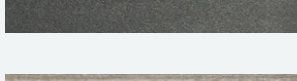

DN-11

TN-11

LN-11

SN-11

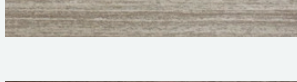

DN-12

TN-12

LN-12

SN-12



DN-13

TN-13

LN-13

SN-13



DN-14

TN-14

LN-14

SN-14



DN-15

TN-15

LN-15

SN-15

Technical data of LVT

DESCRIPTION

5mm/0.5mm (T) x 180mm (W) x 1220mm (L)

Characteristics

	<u>EN</u>	<u>Result</u>	<u>ASTM</u>	<u>Result</u>
Size	EN 427	Pass	ASTM F536	Pass
Overall Thickness	EN 428	Pass	ASTM F386	Pass
Wear Layer Thickness	EN 429	Pass	ASTM F410	Pass
Dimension Squareness and Straightness	EN 427	Pass, Squareness 0.18mm, Straightness 0.07mm		
Chemical Resistance	EN 423	Pass	ASTM F925 ASTM F1344	Pass
Color Fastness to Artificial Light	EN 20105:b02 Method A	Pass, >Grade 6	ASTM F1515	Pass
Heat Stability by Color Change		Pass	ASTM F1514	Pass
Castor Chair Suitability	EN 425	Pass, 0.06mm		
Residual Indentation	EN433	Group T	ASTM F1914 ASTM F970	Pass
Abrasion Group	EN660-1/2		ASTM F510 ASTM D3384	Pass
Impact Resistance		Pass	ASTM F1265 ASTM D2632	Pass
Dimensional Stability	EN434	2dB	ASTM F2199	Pass, 0.1%
Sound Reduction	EN ISO717-2(LW)	Pass		
Flexibility	EN 435 Method A	Class DS	ASTM F137	Pass
Slip Resistance	EN 13893	Pass		Pass
Electrical Resistance	EN 1081 Method C	Pass	ASTM D2047-93	Pass
Thermal Resistance	EN 12664	Pass, NOT Toxic		
Toxic Element Test	EN 71-3	Bf1-S1	ASTM E648-06	
Behaviour to Fire	ENISO11925-2EN1 3501-1 ENISO9239-1		ASTM E648-06	Pass, Class1
Smoke Density			ASTM E662	Pass, <450



1 Yishun Street 23, #01-32 YS-One, Singapore 768441



+65 9025 1628



globalwoodasean@gmail.com



www.naturelivingfloor.com



Scan QR code
for more!